Prov. Library Dec44
EDMONTON ALBERTA PROVINCIAL LIBRARY APR 23 1946

READ IN THE HOME OF EVERY RESIDENT IN THE IRMA TRADING AREA

IRMA TIMES

IRMA AND DISTRICT HOME TOWN NEWSPAPER FOR THE PAST THIRTY YEARS

Vol. 32 No. 39 Irma, Alberta, Friday, April 19, 1946

M. D. Wainwright Regular Meeting

The first meeting of the council 1946-47 year of the municipal district of Wainwright, No. 61, was held in the council chamber at the the office of the municipal district on Wednesday, April 3, 1946.

The returning officer called the meeting to order at 10:00 a.m. and declared the following councillors elected by acclamation: Councillor Dallyn for division1; Councillor Spencer for division 2; Councillor Archibald for division 7. These persons being present and having signed the Oath of Office were duly installed.

The returning officer called for nominations for the office of reeve for 1946-47 year.

Mr. Archibald nominated Mr. Smale.

Mr. Taylor nominated Mr. Sutherland.

No more nominations, the council proceeded to ballot, the result being that Mr. Sutherland was declared elected reeve of the municipal district.

Smale—That Clr. Spencer be deputy reeve for the first six months. Cd.

Archibald—That the council meet on the second Thursday in each month at 10:00 a.m. at the office of the muncipal district, at Wainwright, Alta. Cd.

Spencer—That the minutes of March 14. 1946, be adopted as written. Cd.

Taylor—That Dr. Folkins, Dr. Middlemass, and Dr. Wallace be appointed medical health officers for 1946 at a fee of $25.00 per annum. Cd.

Spencer—That the secretary advise J. A. MacKenzie, K.C., that the appointment as municipal solicitor had not been renewed but that any legal advise required from him would be paid by Council on account rendered. Cd.

Archibald—nominated Clr. Smale Clr. Sutherland nominated Clr. Spencer.

Taylor—that nominations for the Finance Committee close and that such committee report monthly as to the Financial affairs of he District.

Clr. Archibald nominated Clr. Smale, Clr. Smale nominated Clr. Archibald, Clr. Golding nominated Clr. Taylor.

Spencer—that nominations for the Public Works committee close and that such committee report monthly as to the Public Works of the District. Cd.

Archibald—that the Council as a whole be a committee with reference to Public Welfare and Health, Municipal Property, Pound Damage and each Councillor and the Secretary-Treasurer be Fire Guardians. Cd.

Smale—that Clr. Spencer and Clr. Golding be a committee to deal with all matters relating to Doctor Agreements and Hospital matters with power to call in any Councillor interested in any particular matter. Cd.

Smale—that the accounts amounting to 28,620.30, be passed and paid. Cd.

Spencer that the Statement of Receipts and Expenditures for the month ending March 31, 1946, be accepted as read and incorporated in the Minutes. Cd.

The Finance Committee presented in detail the Estimated Expenditures and Receipts for year 1946.

Spencer—that the Estimates as presented be accepted. The said Estimates were taken up in detail and changes noted. Cd.

By-Law 155 authorizing Current Levy for 1946 all purposes as follows:

Municipal	15 mills
Social Service	3
Wain. School Div. No. 32	18
Provost School Div. No. 33	13
Wain. R.C.S.S.	17
Chauvin S.D.	25
St. Aubin R.C.S.S.	16
Irma S.D.	22
Wain. Mun. Hosp. No. 17	4
Doctor Agreement	2
Vale Free Hosp. Area	1

Archibald that By-law No. 155 pass its first reading. Cd.

Smale—that By-law No. 155 pass its second reading. Cd.

Taylor—that By-law No. 155 pass its third and final reading. Carried.

Spencer —that the taxes amounting to 509.57, be cancelled. Cd.

By-Law 156 for the purpose of authorizing a penalty of 5% on all unpaid Taxes as at April 1, 1946, presented.

Sutherland—that By-law 156 pass its first reading. Cd.

Spencer—that By-Law 156 pass its second reading. Cd.

Golding—that By-Law 156 pass its third and final reading. Cd.

By-Law 157 for the purpose of authorizing a discount of 5% on all Current Taxes if paid on or before November 15 in any year presented.

Smale—that By-Law 157 pass its first reading. Cd.

Archibald—that By-Law 157 pass its second reading. Cd.

Spencer—that By-Law 157 pass its third and final reading. Cd.

Correspondence was read from the Supervisor of Mun. Hospitals advising that a Ministerial Order had been signed establishing the Irma Muncipal Hospital District as at February 25, 1946. Same was ordered filed.

Taylor—that the Secretary reply to letter from W. H. Wilkinson dated March 25, 1946, with reference to Township 45, Range 3, that it will be necessary for him to present the petition in question directly to the Minister of Health.

By-Law 158 for the purpose of imposing a minimum tax of $4.00 for school purposes upon every resident of the district of the full age of 21 years under the provisions of Sec. 321 of the Municipal Disirtct Act, presented.

Dallyn—that By-Law 158 pass its first reading. Cd.

Sutherland—that By-Law 158 pass its second reading. Cd.

Archibald—that By-Law 158 pass its third and final reading. Cd.

Archibald—that Clr. Spencer and Taylor be a committee with reference to the approaches to the Edgerton cemetery. Cd.

Taylor—that the following accounts be approved:

Can. Nat. Institute for Blind	$50
Beulah Home	50.00
Red Cross at Irma, Wainwright, Edg[illegible] Ribstone	30.00 each
Salvation Army Home	[illegible]
Wood's Christian Home	50.00

Spencer—that R. E. Challenger be appointed Poundkeeper and that the location of the pound be in the NE 14-44-4-4. Cd.

Smale—That the secretary notify Guy and Burrell Gibson of Edgerton that they must refrain from using the road allowance for storing farm implements and a place for cleaning grain as complaints have been received that such obstacles are dangerous to the travelling public and the weed seeds detrimental to the surrounding farms. Cd.

Golding—That the matter of agreement of sale on the N½ 16-45-7-4 and A. Massie be considered and that the purchaser be given an extension on his payments until November 1, 1946. Cd.

Golding—That the suggestion of W. Adams re NE 4 and N½ of NW 4-45-7-4 agreement of sale, be endorsed and Mr. Adams notified. Cd.

By-law 159 concerning the sale of SW 31-43-4-4 to L. W. Davis partiall dealt with by the former M.D. of Vale 392, presented.

Archibald—That by-law 159 pass its first reading. Cd.

Spencer—That by-law 159 pass its second reading. Cd.

Sutherland—That by-law 159 pass its third and final reading. Cd.

Dallyn—That the building on lot 11 and 12, block 1, Hamlet of Ribstone now being used by the Red Cross Society, be leased to the Ribstone Red Cross Society and the Ribstone Community Association jointly for a term of three years as from March 1, 1946 at a yearly rental of $25. Cd.

By-law 160 concerning the sale of the SE 13-44-5-4 back to the previous owners presented. This bylaw passed its first, second and third readings.

By-law 161 concerning the sale of lot 5, block 1, plan 1760K in the Hamlet of Ribstone to Orval J. Dallyn for $25.00 presented. This by-law passed its first, second and third readings.

Smale—That the lease with A. N. Dickhout on the SE 24-46-5-4 dated April 3, 1945, be cancelled by mutual agreement. Cd.

Sutherland—That the report of Clr. Smale as to repairs to the municipal garage be accepted and and that these repairs be undertaken. Cd.

Taylor—That the council authorize the cancellation and transfer of roadway as per Plans 5241 and 3702 M.D. in section 35-45-3-4 as per letter and plan from the director of surveys of March 22, 1946, in as far as this Municipal District is affected. Cd.

Notice of Traffic Restriction Order No. 16-46 for all Municipal and local roads in this M.D. effective as from 7 a.m. Sat. March 23. 1946, until further notice, received and noted.

Archibald—That in reply to correspondence from the municipal district of Provost No. 52, the secretary reply asking that the work on the road south of township 43, range 9, to the town Hardisty which is understood will be done in 1946, be built to a high grade to conform with the work done by this municipal district north from township 42, range 9. Cd.

Taylor—That the secretary write the department of public works urging the provincial govenment to complete in 1946 highway 14 east to the meridian connecting Saskatchewan highway 40. Cd.

Delegates from the Greenshields area interviewed the council with reference to a road to be built from Wainwright to the Hamlet of Greenshields. This matter was refered to reeve Sutherland, councillor for that division.

Spencer—That the offer of Richardson Road Machinery Co. to take the road planer at Edgeton in trade for a new 10-ft. maintainer be accepted and brought up at the May meeting for confirmation. Cd.

Golding—That the secretary ask the Canadian National Railway if they will supply a carload or two of cinders for the elevator road at Fabyan. Cd.

Spencer—That the schedule for public works for 1946 be as follows:

Foreman—60 cents per hour.

Graderman—75 cents per hour. (construction)

Graderman—60 cents per hour (heavy maintaining).

Laborer—50 cents per hour.

Man and 2-horse team—65 cents per hour.

Man and 4-horse team—80 cents per hour.

Man and 6-horse team—96 cents per hour.

Maintaining—90 cents per completed mile.

Operators for maintainers—50 cents per hour.

Engines (at discretion of councillor)—$2.00 to $3.00 per hour.

Motor grader operators—75 cents for apprentice.

Experienced operators—$1.00 per hour.

Repair work—60 cents per hour. Cd.

Applications for motor grader operator as follows were considered: E. LaBrash, W. J. Wilkinson, G. Hockett, J. Johnson, W. J. Sutherland, E. McLean, G. E. Allen, A. L. Johnson, Robert Wilkinson, Pat McIntee, M. C. Bamelis, C. Pyle, R. J. Moncrieff, J. Oliver, H. R. Clifford and James Zajic.

Smale—That the secretary advise James Zajic that a position is open for a road supervisor and operator at $1.25 per hour requesting him to reply if acceptable. Cd.

Spencer—That the choice of motor grader operators be now left with the public works committee. Cd.

Sutherland—That the pay sheets amounting to $298.65 be passed and paid. Cd.

Sutherland—Tha the chief assessor attend all meetings of the court of revision and be empowered to call his fieldmen as witnesses if he deems necessary to defend such assessment and that the said chief assessor and fieldman be paid at the rate of $5.00 per day and mileage while attending such courts excepting when trains or bus is used for travel that such mileage be the cost of such travel fare. Cd.

The Secretary advised that correspondence had been received from the Regina office of the Prairie Farm Assistance, also from the Battle River M.L. that arrangements are being made to proceed with the inspection of certain areas in this district not at the present time declared eligible under said Act.

Spencer—That the secretary advise the provincial department of agriculture that this municipal district is prepared to provide suitable office space for an agricultural service board—fieldman and a district agriculturist, if the said district agriculturist will be located at Wainwright. Cd.

Spencer—That the meeting adjourn. Cd.

Irma Citizens Honor Returned Men, Boys and Girls at Enjoyable Welcome Home Banquet

Around a hundred and twenty boys with their wives, mothers, or sweethearts, along with a number of special guests partook of one of the nicest banquets ever served in Irma at Kiefer's hall last Wednesday evening. The hall was gaily decorated for the occassion with red, white and blue streamers and flags. The long tables looked lovely laid in white linen and silver with a color scheme carried out in pastel shade candles and vases of rose buds in deep cream and dainty pink.

Following a sumptous supper that started with tomato juice cocktail and ended with brick ice cream and angel food cake. The chairman, Mr. Inglis took charge of the program, the first of which was greetings from the citizens of the village and district by the mayor, Mr. V. Hutchinson in which he said he was pleased and honored to be the one to extend the hand of welcome to all returned boys, girls and families. Following this, the toast to the King was very ably proposed by Mr. Wm. Masson M.L.A. and responded to by all joining to sing the National Anthem and "There'll Always Be An England."

The toast to the returned men was proposed by Mr. Targett, a veteran of the first World War, and Mr. Ralph Congdon, pres. of the Irma branch of the Canadian Legion, in a very pleasing manner gave the response after which all joined in singing "We're Glad to See You Here." The next item on the program was a solo by Miss Vera Simmermon accompanied by Miss Aletha Knudson. She sang "Keep Right on to the End of the Road" and responded to an encore.

Mr. Donald Matheson, in proposing a toast to the wives, mothers and sweethearts, spoke very feelingly of the important part played by the ladies in winning the war and Mrs. Ervin Prosser replied to the kind words spoken after which all sang "Let Me Call You Sweetheart," and "Irish Eyes are Smiling."

Following this, Miss Targett added another high light to the program by her rendition of the reading "The Ball Game" and came back for an encore. The toast to the Vets of 1914-18 was proposed by Mr. C. Milne, his subject was well chosen as was the splendid reply by Mr. Wm. Stewart and this part of the program was brough to a close by the singing of "Pack up Your Troubles" and There's a Long, Long Trail" followed by a solo by Mrs. J. Fletcher.

Rev. Mr. Inglis brought greetings from the churches. He spoke of the part the churches were happy to help with when the nations were in the great struggle and that the doors were open wide to welcome the boys back and to play a leading part in winning the Peace.

The special speaker of the evening was Rev. E. Kemp of Edmonton and former minister of Irma. His talk centered mostly on one's responsibility to the returning boys. He said, "if we fail to carry out the promises made to the returning men, then we are not worthy of the great sacrifice they have made on our behalf. God Save The King closed the program and a hearty vote of thanks to all who helped in a most successful affair and special thanks go to the Irma Victory Cigarette Club, the Village Council, the Irma Ladies Aid, The Womens Institute, the Ladies Orange Lodge and the Albert U.F.W.A all of which helped in planning. A little special thanks to Mr. and Mrs. Elford for the use of a very large stove and table space in the back of their warehouse which made it possible to serve all the vegetables, meats and gravy, piping hot.

Items From Kinsella District

Mrs. B. Davis and Miss Cora Murray left on the flier Thurs. night to visit their grandmother, Mrs. Wm. Horner and other relatives in Ontario.

Visitors to Edmonton last week were Mr. and Mrs. F. Murray, Mr. and Mrs. A. Barker, Mr. and Mrs. W. Brown.

Mr. and Mrs. Milne of Calgary are the guests of their daughter and son-in-law, Mr. and Mrs. G. Paterson.

Mr. and Mrs. J. Horinek and family have moved from this district to make their home on a farm near Sedgewick.

The annual Easter tea and sale of aprons sponsored by the Ladies Aid will be held Saturday, April 20 in the church.

There will be special music at the United church at the Easter service on Sunday April 21.

Mrs. G. Lee was a week-end guest at the home of Mr. and Mrs. R. Brickman of Viking.

Dorothy Wilkinson spent the week-end with her school chum Rena Mae Piscia of Phillips.

WHAT CAN READY MONEY MEAN TO THE GO-AHEAD FARMER?

It can mean the difference between just getting by and being really successful in his enterprise. It can enable him to achieve his ambitions to make his farm more productive, more profitable, more comfortable.

For the go-ahead farmer, who may be short of ready money, many modern farm improvements are now within easy reach with a B of M loan.

Here's a partial check list of improvements for which ready money is available:

New improved agricultural implements and equipment; new livestock for building up the herd; farm buildings, repairs and extensions; new electrical systems; fencing, drainage and land improvement; installation of lighting, heating and water systems; electrical aids, washing machines, cream separators, refrigeration, motors, milking machines, etc.

Take advantage of the ready money available at the Bank of Montreal to help you pay for such improvements. Call on Mr. Purcell, acting manager of the Bank of Montreal. You will find that he knows and understands the farmer's problems and that he is eager to help you go ahead and get your full share of the rewards that lie in high agricultural production.

ABOUT GRASSES

In answer to the queston, "How long can certain grasses withstand flooding?" we offer the following information:

Sweet Clover—10 days flooding; Alfalfa—10 days; Crested Wheat Grass—10 days; Brome Grass—24 days; Slender Wheat Grass—30 days; Meadow Fescue—24 days; Timothy and Red Canary Grass were not injured in 35 days of flooding.

At the Churches

UNITED CHURCH

Paschendale, Public Worship 11.15 a.m.

Roseberry Public Worship 3 p.m.

Irma—Sunday school 11:00 a.m. Public worship 7:30 p.m.

Easter Services at all points.

Good Friday service at Irma at 7:30 p.m.

"Now is Christ Risen from the Dead."

ST. MARY'S CHURCH

There will be Holy Communion in St. Mary's church on Easter Sunday, April 21, at 2 p.m.

Kindly note change of time for this service to which you are cordially invited.

CHRISTIAN AND MISSIONARY ALLIANCE

Jarrow—Bible school, 2:15 p.m.

Irma—Bible school, 2.15 p.m., Gospel service 3:30 p.m.

Irma Times

Published every Friday by the Times Publishers, Irma, Alberta

E. W. CARTER, Local Editor

Authorized as Second Class Mail Postoffice Department, Ottawa

PURVIS & LOGAN
Barristers and Solicitors
844 Tegler Building Edmonton

AUCTIONEER
DICK ROHRER, Irma
Licensed and bonded for your protection. No. 154-45-46
Livestock and General Farm Sales
Good Horses a Specialty
Satisfaction Guaranteed
I know its value and how to get it

FOR SALE
10 YOUNG SOWS
to farrow in May
YORKSHIRE BOAR
14 months old
FRED SEIERSEN
1 mile north of Irma
22-29

I am open for contracts for
Brush Cutting
In the Irma District
I will do a good job at a reasonable price. Write or see
HENRY SCHMIEMAN
FABYAN ALTA.
12-19-26-3p

"THE FARMERS' MARKET PLACE"
on
The Edmonton Tire
Barn Dance
9:30 p.m. Tuesday
CJCA

As this spring is earlier than usual the village council are asking the Irma residents to clean up their yards not later than April 24.

Picobac
THE PICK OF TOBACCO
Picobac
The Pick of Tobacco
VERY MILD
Always the Best Smoke of the Day

An Empire Scientific Conference

MANY LESSONS in international co-operation were learned during the war, and some have proved so valuable that they will continue to be applied to advantage in time of peace. It has recently been announced that an Empire Scientific Conference, to be opened by His Majesty the King, will be held in London, Cambridge, and Oxford in June and July of this year. This conference is the result of close co-operation in scientific work which developed during the war. At that time the British Commonwealth Scientific Office was set up for the purpose of co-ordinating research in various parts of the Empire and for providing a central bureau for the interchange of opinion with the United States on matters related to scientific warfare.

* * * * *

Many Urgent Problems Now

It is now believed that the scientific problems of peace are no less urgent than those of war and that it would be advantageous to continue to co-ordinate the work of scientists in all parts of the Empire. The London Times commenting on the forthcoming conference says "Within the Empire, the scientific problems of peace, both technical and academic, are no less pressing than those of war. There are, for instance, urgent questions of medicine, especially tropical medicine, agriculture, nutritional science and the world fishing industry, while in the more academic field radio communications and cosmic rays present problems which can only be solved by joint efforts in all parts of the globe." It is expected it will be proposed at the conference that the British Commonwealth Scientific Office be succeeded by a similar organization to carry on this important work.

* * * * *

May Be Benefit To Agriculture

Imperial scientific collaboration has been carried on in the past, on a scale less far reaching than that which developed during the war. One of the most successful examples of the centralization of work for the benefit of the whole Empire has been in respect to agriculture. In 1929 the Council of Imperial Agricultural Bureaux was formed to act as a clearing house for information concerning soil, animal health, forestry and other subjects related to agriculture. It is probable that agriculture will profit to a large extent from the post-war activity of Empire scientists. There is much interest at present in increasing world food supplies, in finding new uses for surplus farm products and in many other problems which would no doubt benefit from a co-operative effort at their solution such as was applied to scientific problems during the war.

FLAVOR
THE SECRET OF TASTY MEALS
Flavor makes all the difference between "just food," and a tempting, appetizing meal. Make a practice of adding the appropriate flavor to your cooking and see how quickly "their" appetites will respond.
13 flavors 3 colors
H. L. MacKINNON CO., LTD., WINNIPEG
Melrose
PURE TRIPLE-STRENGTH
Flavoring Extracts

WHY HAVE SORE FEET?
JUST RUB IN
MINARD'S "KING OF PAIN" LINIMENT
35¢
119

Do You, Too, Suffer MONTHLY
FEMALE PAIN
Then try this effective medicine!
Lydia E. Pinkham's Vegetable Compound DOES MORE than relieve monthly pain when due to functional periodic disturbances. It also relieves accompanying weak, tired, nervous, jittery feelings—of such nature. Pinkham's Compound is one of the best known and most effective medicines of its kind!

Cleans as it Polishes
O-Cedar
FURNITURE POLISH
SAVES WORK
USE IT IN YOUR DAILY DUSTING

To Feel Right — Eat Right

GEMS OF THOUGHT

PRAISE OF MEN

Praise like gold and diamonds owes its value only to its scarcity.—Samuel Johnson.

Real joy comes not from ease or riches or from the praise of men, but from doing something worth while.—Sir Wilfred Grenfell.

Some natures are too good to be spoiled by praise, and wherever the vein of thought reaches down into the profound, there is no danger from vanity.—Emerson

Few persons have sufficient wisdom to prefer censure, which is useful, to praise which deceives them.
—Rochefoucald

We should examine ourselves and learn what is the affectation and purpose of the heart, for in this way only can we learn what we honestly are.—Mary Baker Eddy.

Praise too dearly lov'd, or warmly
sought,
Enfeebles all internal strength of
thought.—Goldsmith

BELOW REQUIREMENTS

In a recent discussion, it was pointed out that 2½ acres of arable land are required today to feed a human being adequately. Total area of land at present under cultivation is said to be four billion acres. As the population of the world is slightly over two billion, this only allows (theoretically) two acres per person. But India averages only one-tenth acres per capita compared with eight acres of improved farm land per capita in Canada.

Vanilla vines are cultivated under trees large enough to afford shade because they cannot stand much direct sunshine.

Price Control And Rationing Information

Q.—How many cans of fruit can I purchase with one sugar-preserves coupon?

A.—One sugar-preserves coupon is good for two 20 fluid ounce tins of fruit. If you wish to buy only one can at a time, the grocer may make up the difference with one jar of jam or the proper quantity of any other rationed preserves, such as honey, molasses or maple syrup.

—o—

Q.—We are planning on holding a sports day on the 24th of May. Will we be allowed to sell hot dogs and hamburgers on that day?

A.—As this sports day falls on a Friday, you will not be able to sell meat of any kind.

—o—

Q.—How many sugar-preserves coupons become valid in April?

A.—Three sugar-preserves coupons can be used in April, S5 became valid on April 4 and S6 and S7 become valid April 18.

—o—

Q.—Has the price of butter been increased?

A.—On April 1st the price of creamery butter was increased four cents a pound. Prices for dairy butter remain at the same level as before.

'PEG BELLE TAKES CROWN.—Pretty young winner of the title "Miss Winnipeg of 1946"; is Joan Stirling, happily wearing her crown of office.

BETTER TO SHOUT

Little Mabel, aged six, had a part in the school exercises. She was much pleased and learned her part quickly and said it over loudly and rapidly. It ended with the words "and plead the cause of the poor and needy,'" which she shouted so loudly that she could hardly be understood.

Just before leaving for the exercises her mother decided to hear her say the part again and asked her to repeat it more slowly. Then she discovered to her horror that Mabel was saying "and feed the cows. They are poor and need it."

A Good Suggestion

Advertising Might Educate People In Principles Of World Co-operation

Use of newspaper and magazine advertising to educate people in the principles and concepts of world co-operation was suggested in an address in Toronto by Albert Bakovsky, Austrian-born founder of the educational research society. "If we can sell soft drinks and tobacco through the medium of advertising," he said, "it is just as plausible that we could sell education and spiritual belief through the same medium."

SMILE AWHILE

Young Woman (in photo studio): "I'd like this enlarged."

Clerk: "Would you like it mounted?"

Young Woman: "Oh, yes—he'll look nice on a horse."

* * * *

Mrs. Snaggs. "Did I understand you to say Mrs. Perkins is interested in business?"

Mrs. Bitters: "Yes".

"What business is she interested in?"

"Everybody's!"

* * * *

Wife (sorrowfully): "I've just received a letter from poor dear mama. She says she is feeling very seedy."

Husband (with a grunt): "I suppose that means she's going to plant herself on us."

* * * *

Roy: "I can't figure out why you always yell 'stop' when I try to kiss you."

Patsy: "And I can't figure out why you always stop."

* * * *

Mistress: "Maggie, I think I'll take one of the children to church this morning."

Maggie: "Yes, ma'am."

Mistress: "Er—which one do you think would go best with this dress?"

* * * *

Sergeant—"I suppose you wish I were dead so you could spit on my grave?"

Private—"No, sir! Not me—I hate to stand in line."

* * * *

The National Geographic relates that when one of the Pan American Clippers was starting for Hawaii, a steward asked a lady passenger if he might put away her coat.

"No, thank you," she said. "I'll be needing it later when I go out on the promenade deck."

* * * *

Teacher: "Tommy, how many make a few?"

Tommy: "Three or four."

"How many make a dozen?"

"Twelve."

"How many make a million?"

"Very few."

* * * *

The new Land Girl was doing her best, but she was evidently finding everything on the farm very strange.

Having an incubator explained to her, and being asked if she fully understood it, she put her head on one side and, with a puzzled look, replied:

"Yes, but where does the hen sit?"

x—x OUR CROSSWORD PUZZLE x—x

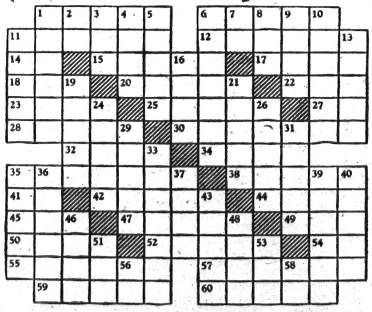

HORIZONTAL

1 Abyss
6 Two-legged animal
11 Pure
12 Burial-place of King Arthur
14 Sun god
15 One of the apostles
17 Nimbus
18 Conclusion
20 To combine
22 And not
23 Protection
25 Nocturnal insect
27 Spanish for "yes"
28 Breed of small cattle
30 Sponges
32 Precious stone
34 Son of Loki
35 To indicate
38 Shield
41 Printer's measure
42 Festivity
44 Hard-hearted
45 Japanese statesman
47 Satan
49 To pose
50 To transmit
52 To pardon
54 Symbol for tellurium
55 Company
57 Invocation
59 Pleasing
60 Conduit

VERTICAL

1 Vicissitude
2 Exclamation of triumph
3 Poisonous snake
4 To check
5 Length measure
6 To haggle
7 Four
8 Exclamation of disgust
9 Ardor
10 Characterized by criminal intent
11 Doctrine
13 Water-wheel
16 God of love
19 Piece of turf
21 Brilliancy
24 Deep sleep
26 Man's name
29 Bare
31 Goddess of the harvest
33 Half-grown hare
35 Jungle animal
36 Ashes
37 Glacial snow
39 Covering for the ankle
40 To penetrate
43 Walks lamely
46 Poetic: enough
48 Italian coins
51 Owing
53 Marble game
56 Hebrew letter
58 Archaic: you

H	A	P		A	L	A	E		S	T	E	P
E	L	A		S	E	L	L		H	A	R	E
F	O	R		S	A	B	O	T	E	U	R	S
T	E	R	S	E		I	G	O	R			
		O	O		O	N	E		M	A	G	I
A	C	T		F	R	O		A	A	R	O	N
I	R		C	U	B		O	W	N		N	I
D	I	V	A	N		U	R	N		S	E	A
A	B	E	L		A	N	T		M	I		
			I	O	N	S		L	U	M	E	N
P	R	O	P	R	I	E	T	Y		P	I	E
E	A	C	H		L	A	I	R		E	R	E
A	T	A	S		E	T	N	A		R	E	D

Answer To Last Week's Puzzle

DREAM of an Alligator--
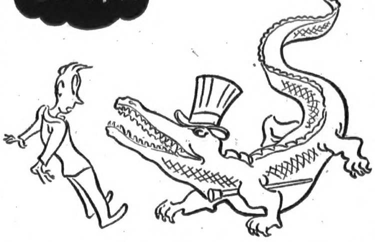
"Be Cautious in All Dealings"
THAT'S what the dream books say! And good advice it is, too—if, as is likely, your bad dreams are caused by over-stimulated nerves. And it could be that the cause of your nervousness and excitability is the caffein in the tea or coffee you drink.
Try Postum! Postum is a delicious, heart-warming, mealtime drink that you make right in the cup, just by adding boiling water or hot milk. And Postum is free of caffein or any other drug that might affect heart or nerves or digestion. Costs less than 1¢ a serving. Your whole family should be enjoying Postum regularly!
Postum
P46
A Product of General Foods

"But Murgatroyd — you don't have to wait until morning before you eat your crisp delicious Grape-Nuts Flakes."
"I don't? Then pull up a cake of ice and we'll sit down to a couple of bowlfuls of these malty-rich, honey-golden Post's Grape-Nuts Flakes!"
"Son, you'll be able to wrestle a walrus on all that grand nourishment in Grape-Nuts Flakes: carbohydrates for energy; proteins for muscle; phosphorus for teeth and bones; iron for the blood; and other food essentials."
"Two grains — wheat and malted barley—are the double-barreled reason for that Grape-Nuts Flakes goodness. They're specially blended, baked and toasted for golden-brown, delicious crispness and easy digestion."
"I'm going to fill up the sled with some giant economy packages of Grape-Nuts Flakes next time we're down at the trading post!"

Have Never Smiled

But War-Shocked Children In Greece Are Being Taught

In Greece, travellers come upon small groups of children under an olive tree, listening to a teacher. The teacher usually stands, with a broken tree limb in his hand, tracing on the earth.

That broken branch and the teacher's memory are all the "school equipment" those children have. Pencils cost $2 each. There is no paper, no books. A fourth of the schools are rubbish and most of the rest damaged.

Many of the children have those queer big heads and twisted legs that come from too little to eat for too long. The teacher himself often is so malnourished that he needs help.

But the Greeks are determined the children shall re-learn the ways of peace, so they start these olive-tree schools.

This is part of the baffling job facing the United Nations Relief and Rehabilitation Administration.

U.N.R.R.A. s limited in what it can do for schools, and can spend no money on toys. Yet U.N.R.R.A.'s doctors think play now is so important to war-shocked children that they have a program in Greece called "to teach the children to smile".

Tens of thousands of children have no reflex action of the cheeks which we know as a "smile".

FOR POLISH NAVY

An unspecified number of "modern, splendidly-equipped" warships have been delivered by Russia to the Polish navy at Gdynia, under an agreement signed at Moscow, it was officially announced by the Polish government.

2668

DON'T just complain of itching, burning PILES! do something about it!
If you are troubled with itching piles or rectal soreness, do not delay treatment and run the risk of letting this condition become chronic. Any rectal itching or soreness or painful passage of stool is nature's warning and proper treatment should be secured at once.
For this purpose get a package of Hem-Roid from any druggist and use as directed. This formula which is used internally is a small, easy to take tablet, will quickly relieve the itching and soreness and aid in healing the sore tender spots. Hem-Roid is pleasant to use, is highly recommended and it seems the height of folly for any one to risk a painful and chronic pile condition when so fine a remedy may be had at such a small cost. Money back if you are not entirely pleased.
NOTE—The sponsor of this notice is an old, reliable firm doing business in Canada for over 20 years. Hem-Roid must help your annoying and painful pile condition—must do it quickly, easily and pleasantly or your own test of this remarkably successful formula costs you nothing. Try it today.

How to Combat RHEUMATIC PAIN
Rheumatic pains may often be caused by excess uric acid, a blood impurity that should be extracted by the kidneys. If kidneys fail, and excess uric acid remains, it may cause severe discomfort and pain. Treat rheumatic pains by keeping your kidneys in good condition. Get and use Dodd's Kidney Pills. Dodd's help your kidneys get rid of trouble-making poisons and excess acids—help you feel better. See what Dodd's can do for you. 137

PATENTS
AN OFFER TO EVERY INVENTOR. List of inventions and full information sent free. THE RAMSAY COMPANY, Registered Patent Attorneys, 273 Bank Street, Ottawa, Canada.

The word "cereal" is derived from Roman ceremonies known as "the cerealia" celebrated in honor of the Goddess of Grain.

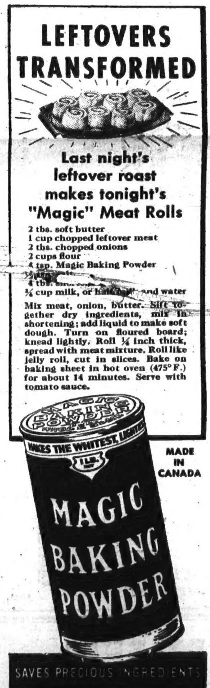

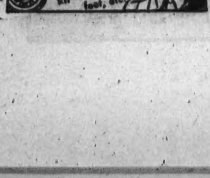

OUR COMPLETE SHORT STORY—
THE MASTER MIND

By G. K. HEINTZMAN

Copyright
Wheeler Newspaper Syndicate

SAM SHAPIRO was down to his last two-bits.

As he walked away from the Tremont poolhall along the crowded downtown sidewalk he slipped the coin into a pocket of his checkered vest. He tilted his black homberg down over one eye and for a few moments he muttered unkind words about all pool-players and their descendants down to the third generation.

That was the situation until suddenly into Sam's fertile mind there came the sixty-four dollar question: How was he going to hoist the remaining two-bits into a decent roll?

Sam didn't know exactly. Yet somehow he had always managed to stay in the dough, right from the days when he used to shoot marbles with the boys against the curbstone, until later in life when he graduated to the poolroom.

Sam attributed his success to his great ideas and to the fact that he was perhaps a little above the average man mentally. He also held the firm opinion that everything in this world was a racket and that everybody was out to beat everybody else.

He used to get so many brainwaves that the boys would always say: "Sam, some day you'll be president." But Sam was not interested. And anyway he had it from the grapevine that the job was filled.

Sam pushed his black homberg up a bit and scratched his noggin. A sure sign that he was thinking. The ideas began to come, slowly, and then faster, until they were buzzing around beneath the black homberg like a bunch of black flies.

Idea number one came first. It was to drop over to Joe's Lunch Room and meditate on the ways and means of upping the two-bits. Idea number two followed quickly. It was to put whatever he ate on the cuff.

Sam smiled. He took the quarter from his pocket and began flipping it up in the air and then catching it again. Just as he passed the huge Banker's Trust Building he missed a catch and the coin fell to the ground.

Before he could recover it a strange hand darted out from one side and picked it up. Sam turned quickly and saw an old, rather pleasant-faced beggar with a tin cup, sitting on the bank steps. "You missed the cup, sir," the beggar said smilingly, "but I don't mind reaching—not for a quarter."

Sam's eyes popped. He stared at the quarter, now resting peacefully at the bottom of the beggar's tin cup. It was the only coin there. He wondered how good were the chances of getting it back.

They didn't seem so hot. He could tell that there was no use explaining—this bird wouldn't understand. And he knew that only a fool would try to snatch two-bits from a beggar's tin cup on a busy downtown street. He wished it was dark.

Sam scratched his noggin but all was quiet beneath the black homberg. The beggar's cheery voice spoke again. "You seem to be thinking, son," he said. "Will you tell me your name?"

"Sam Shapiro," Sam snapped. But he didn't know why he'd bothered to answer the question except that so far he hadn't thought of an angle to get the two-bits back.

"Sam Shapiro is a nice name," the beggar smiled. There was a strange quality about this man's voice that was unlike the usual run-of-the-mill beggars. A note of happiness almost, as though he was about to render some act of service to a fellow man.

But Sam was not one to appraise matters like that. Nor was he in the mood. He even failed to notice the strange actions of the beggar who had produced a cheque book and fountain pen from an inside pocket and had started to write. When he finished he tore off a neatly written cheque made out to Sam Shapiro for one hundred dollars. He handed it to Sam. "Don't ask me the reason, son," he said in that same musical voice. "Just walk into the bank here and cash it. It's good."

Sam was puzzled. He took a little squint at the cheque and he almost said "crackpot" out loud. But then suddenly his eye rivetted on the signature. That did it. Hurriedly he said. "Thanks pal" and bounded up the bank steps.

He saw idea number three right in that signature. Everybody knew that E. Wilson Dodds was president of Banker's Trust. And already Sam could see Mr. Dodds' face when he informed him that a screwball beggar was outside handing out cheques with Mr. Dodds' signature on them.

It should be good for a five-spot at least, Sam calculated, and probably a couple of Dodds' good cigars to boot.

Inside the bank Sam hesitated for a moment. There were many doors and he didn't know which one led to Mr. Dodds' office. He stepped up to a nearby cage marked "Paying Teller" and held out the cheque significantly. "I'd like to see Mr. Dodds' about this."

"Mr. Dodds' is out," said the teller. He took the cheque from Sams hand with a courteous smile and looked it over. "It won't be necessary to see Mr. Dodds' about this," he said after a moment. "If you can identify yourself I'll cash it for you."

Sam gasped. He couldn't figure out what kind of a game these people were playing with him. Nevertheless they weren't going to catch him napping, so he looked the teller right in the eye. "I'm not trying to cash this cheque, pal," he said. "I'm only trying to inform you that there is a screwball outside writing cheques with Mr. Dodds' signature on them."

The teller laughed out loud. "It's quite all right, sir," "That was Mr. Dodds! He's one of the best. Used to often wonder if there was still such a thing as charity in this modern world. So today he put on that disguise and decided to give one hundred dollars to the first ten people to have pity on him . . . And let me congratulate you, sir. You are the first person to cash a cheque."

Have No Country

Many Germans Living In Eire Are Seeking Citizenship

There is a noticeable tendency in Eire these days towards naturalization into Irish citizenship.

This is the case particularly with Germans who have lived there for years. Many of them were in the hotel business, and in normal times they would not have needed to take Irish citizenship. Now, since they have virtually no country of their own and have no desire to continue as aliens, they are seeking to become citizens of Eire.

Long-time residents who have been usually well-conducted are given the necessary certificates. Their names read strangely in a country where the Murphys, the Kellys and the Burkes predominate. — Vancouver Province.

VALUABLE IDEA

A suggestion which saves from 10 to 15 minutes in preparing a hypodermic needle for use recently brought a $150 award from the Army to Anthony C. Chiginski, a laboratory mechanic at Fitzsimons General Hospital near Denver, Colorado.

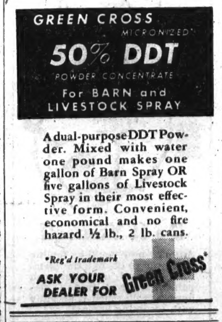

MAKE LIFE WORTH LIVING! WHY SUFFER?

Do what countless numbers of happy users are doing for the effective relief of: Chronic Catarrhal conditions (as in Bronchitis, Asthma and Sinus Pains). Skin disorders such as Boils and Pimples! Arthritic and Rheumatic Pains! Ask your druggist for Odorless and Tasteless ADAM'S GARLIC PEARLES, or write Richmond Adam Co., P.O. 374, Vancouver, Can. $3 per 100 Pearles, enough for five weeks.

A WISE INVESTMENT

Canada Cannot Afford To Refuse Credit To Other Countries

Some find it difficult to understand how this country, laboring under the financial hangover from the war, and with a heavy tax burden, can afford to loan hundreds of millions to other countries. The answer is that it could scarcely afford to do less. Actually, the so-called loans are putting money in our pockets.

The word "loan" is something of a misnomer. We are extending credits to Britain and other European countries. With these, they must and will buy our goods. What they pay for them will make it possible for us to develop our resources of raw materials, and will pay the wages of thousands of workers. Without these credits, the money might lie idle, doing no one any good.

It is the velocity, not the weight, of money which gives it practical value. That is, perhaps, an over-simplified exposition, but it constitutes the fundamental principle, and it is a sound one.—Windsor Star.

Two For One

By ANNE ADAMS

A darling duet this frock and panty set! Pattern 4612 buttons down front for easy wearing and ironing. Two versions: for playtime; for dress-up. Panties may match.

Pattern 4612 comes in sizes 2, 4, 6, 8. Size 6, puff sleeved frock, takes 1⅞ yards 35-inch fabric.

Send twenty cents (20c) in coins (stamps cannot be accepted) for this pattern. Write plainly Size, Name, Address and Style Number and send orders to the Anne Adams Pattern Dept., Winnipeg Newspaper Union, 175 McDermot Ave. E., Winnipeg, Man.

SELECTED
RECIPES

SAVE FOR A RAINY DAY

Choose one of these rainy April days to make a day of it in the kitchen. If you've been shying away from making anything "extra" for your family or anyone else because of sugar being noticeably lacking, it's time to give them a treat!

Not all cookies or confections call for sugar. Some take just a bit. In crunchy corn flake chocolate patties, all the sweetening is in the chocolate itself.

Cream cheese cookies, which taste as good as they sound, require only a third of a cup of sugar and are out of the ordinary. Make both of them to give the family a lift:

Corn Flake Burrs

½ pound sweet or semi-sweet chocolate
2½ cups corn flakes

Melt chocolate over hot water. Add corn flakes and mix until each flake is coated. Drop by teaspoonfuls onto buttered baking sheet or waxed paper and set in a cool place to harden. Yield: 38 candies (1 inch in diameter).

Cream Cheese Cookies

⅓ cup shortening
3 oz. cream cheese
½ cup sugar
1 teaspoon lemon juice
1 cup sifted flour
2 teaspoons baking powder
½ teaspoon salt
1½ cups oven-popped rice cereal

Blend shortening, cheese and sugar; add lemon juice. Stir in flour, baking powder and salt which have been sifted together; mix well. Shape dough into small balls, roll in finely crushed rice cereal. Place on ungreased baking sheet; flatten with fork. Bake in moderate oven (375 deg. F.) about 15 minutes.

Yield: Three dozen cookies (1½ inches in diameter).

HARD TO PICTURE

Secretary of State Paul Martin in a statement endorsing the two-week clothing drive of the Canadian Allied Relief Fund which starts June 17 said no words of his "could picture truly the condition of the sick and starving and ill-clothed of Europe's stricken countries." 2668

Quality Guaranteed
"SALADA" TEA

Something Needed

To Convince Men They Are Needed On The Farms

Just now there seems to be a question of who will replace the aged farmers. With so many young people from the farms flocking to the cities and towns during the war years, the farm population has dwindled and many of those who have had a taste of city life are reluctant to return to the land.

It looks as though something must be done to draw back to the land competent and practical individuals who can make a go of farming. For the present the old people will have to carry on and do the best they can under the circumstances, but there is hope that eventually more war veterans will take up farming, after they have taken courses and gained some experience in agricultural practice.—Saint John Telegraph-Journal.

Until about 100 years ago, books were usually bound in wooden boards or temporary covers.

VALUABLE CHEQUE

A cheque for £24 ($108) made out by Charles Dickens, the novelist, in 1868, in payment of a domestic account was auctioned at Seymour Hall, London, in aid of the Marylebone Services' fund for needy ex-servicemen. Also auctioned were grandfather clocks, antiques, a Persian rug and wines and spirits donated by Marylebone residents.

A dozen different kinds of sharks are found in Canadian waters.

SLOAN'S LINIMENT
GIVES FASTER RELIEF FROM SPRAINS, STRAINS, ACHES AND SORENESS!

THE REAL story of tire safety is told on the rough brick and grinding asphalt of the Indianapolis Speedway. In official tests at daredevil speed STOCK Firestone Tires were subjected to 500 torture-packed miles to prove their invincible strength. Throughout this gruelling test—135 M.P.H. on the straightaways—not a blowout, not a skid. Tough treatment—*tough tires!*

Firestone Tires have always led the field with extra safety and mileage at no extra cost. Get most *safe* miles per dollar by having your nearby Firestone Dealer store equip YOUR car with the *only synthetic tires that are proved on the speedway for your safety on the highway.* You'll be glad you did!

FIRESTONE TIRE & RUBBER COMPANY of Canada, Limited
HAMILTON - CANADA

Firestone
De Luxe CHAMPION TIRES

Special OFFER!

25 lb. pail of MARVELUBE GREASE

and ALEMITE HAND LEVER GUN

COMBINATION OFFER AT A
SPECIAL LOW PRICE
SEE YOUR IMPERIAL OIL AGENT

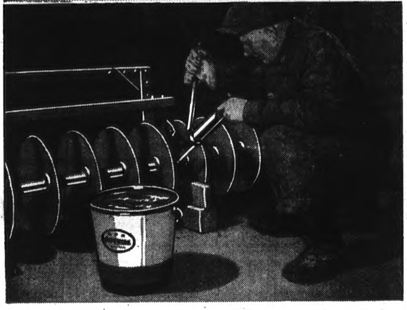

Correct lubrication will prolong the life of your farm machines and increase speed and efficiency

Here's a grease gun for you that will save you money and speed up your work by making your farm machines operate more smoothly. It is an Alemite hand lever gun designed and manufactured by the originators of high pressure lubrication. It was developed and used for army vehicles during the war and can handle all types of light or heavy *bodied and fibrous lubricants. It is strong, sturdy* and efficient. It is offered along with a 25 lb. pail of Marvelube Grease at a *special low price.*

Several other attractive grease and grease equipment deals. See your Imperial Oil Agent.

IMPERIAL OIL LIMITED

IMPERIAL DEALER

WEEDS *take a beating from*
SINOX
See **NATIONAL GRAIN AGENT**

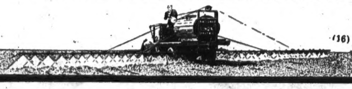

(16)

LOCALS

Mr. Keith Coffin, accompanied by his brother-in-law, Mr. S. Magrath, motored up from Calgary the first of this week. Mr. Coffin is now working for Mr. Hutchinson and Mr. Magrath is enjoying a visit with relatives.

The land is gradually drying up and farmers are getting busy in the fields. The ban on bus and truck traffic on the highwasy was lifted last Monday morning at 7:00 o'clock.

Schools will be closed all next week following Easter Sunday.

Due to our government asking us to refrain from the unnecessary use of flour and foodstuffs, it was decided at the April meeting of the Irma Ladies Aid that we would dispense with the our annual Easter tea and that each member would make a special Easter thank offering to take the place of the tea. However, the usual sale of daffodils will be carried on and will be on sale in the Irma Hardware.

Mr. R. L. Rohrer is being moved next week by his employers, the Imperial Lumber Co., to their yard at Chauvin, Alta.

Mr. and Mrs. W. A. Burton have been home from the B.C. coast on a visit.

Be sure and keep open that date with us, Easter Tuesday, April 23, in Kiefer's hall, for the grand concert which will include comedy, drama, songs and music. A full evening's entertainment. Support your local artists.

Born to Mr. and Mrs. James Kennedy at the Viking hospital on Sunday, April 7, a daughter.

The regular monthly Baby and Pre-School clinic will be held in Hedley's hall on Friday, April 26. This clinic is under the auspices of the Dept. of Public Health and the Wainwright School Division and is free to all. Parents are invited to bring their children in for inspection, inoculation and vaccination.

Wedding Bells

COX—CURRIE

A quiet, but pretty wedding, took place on Saturday Mar. 30 at the Centennial United church, Victoria, when Dorothy Evelyn, daughter of Mr. and Mrs. C. L. Currie of Irma Alberta, became the bride of E.R.A. Allen E. Cox, RCNVR, eldest son of Mr. and Mrs. G. Cox of Toronto. Rev. Roy Ashfood officiated.

Given in marriage by Mr. Ashton, an old friend of the family, the bride wore a torquoise blue suit with brown accessories and carried a bouquet of red roses, carnations and gardinias.

Miss Marjorie Adkins, wearing a smart grey suit with blue hat and corsage of gardenias and sweeheart roses, was the bride's only attendant.

The groom was supported by SPO Norman Plesch RCNVR.

Miss M. Merry played the wedding march.

A reception was held at the Kit Kat for the bridal party and friends. Mrs. Currie was assisted by Mrs. Adkins and Mrs. Ashton.

Rev. R. Ashford proposed the toast. The honeymoon was spent in Victoria and vicinity, where the young couple hope to reside.

Cash AUCTION SALE

for

MR. JOHN J. KLASSEN
On the NW 27-46-9-4, 5½ miles north of Irma

Sale starts at 1:00 p.m. on
WEDNESDAY, APRIL 24th

LIVESTOCK, POULTRY

Eight head of horses, work horses and saddle horse; 16 head of cattle including 5 good milk cows; about 40 chickens.

MACHINERY

Full line of farm machinery including 6 ft. tiller with depth control, used only 1 season; 14' disc; 20 run drill; 8 ft. binder; plows; wagons; sleighs; 7 sections diamond harrows; pump engine; harness and saddle; and numerous other items.

HOUSHOLD

Kitchen stove; 7 chairs; table; 600-lb. cream separator; studio lounge; bed; quilts; child's furniture, dolls and carriages; milk pails, cream cans; lantern; etc.

Buildings and Miscellaneous

Three granaries; two chicken houses; steel gate, 12 ft.; feed cooker; barb wire; hog wire, etc.

GORDON STALKER, Auctioneer,
Licens No. 24-46-47
Frank Ratke, Clerk

WANTED—Field Supervisor

Applications will be received up to and not later than April 30, 1946, for the position as Field Supervisor for the Wainwright Agricultural Service Board. Such applicants should be conversant with Weed Control, Soils, Grain and Forage Crops and have a high standard of education.

State qualifications and salary expected.

CHAS. WILBRAHAM,
Secretary,
Wainwright Agricultural Service Board,
c/o M.D. of Wainwright, 61,
Wainwright, Alta.

EYES EXAMINED; GLASSES FITTED

Thos. G. Dark, registered optometrist and eye sight specialist, will make his next visit to:
IRMA Drug, 9:00 to 11:00 a.m., Friday, May 3.
VIKING Drug, 12:00 to 3:00 p.m., Friday May 3.

FOR SALE

J.D. 6 ft. tiller, nearly new, complete with seeding attachment and 6 ft. sub-soil packer. Apply W. R. Askin, Irma. 19-26p

STRAYED

A white faced Hereford cow, due to freshen soon. Notify Edgar Jones, phone 717, Irma. 19-26p

FOR SALE

Setting eggs from purebred R.O.P. Rhode Island Reds. 75c per setting. P. E. Jones, Irma. 5-19p

THE GOVERNMENT LIQUOR CONTROL ACT OF ALBERTA

APPLICATION FOR BEER LICENSE

Public notice is hereby given that the undersigned intends to apply to The Alberta Liquor Control Board for a License to sell Beer by the glass or open bottle, for consumption on the licensed portion of the premises, and also to sell Beer by the unopened bottle for consumption elsewhere than upon the licensed premises in conformity with the provisions of The Government Liquor Control Act of Alberta and the Regulations made thereunder, with respect to the following described premises:

Beer Salesroom in a building to be built on Lots 8 and 9 in Block 5, Plan 1560W, Irma, Alberta. Dated at Irma, Alberta, this 4th day of April, 1946.

JAMES A. HEDLEY,
Applicant.

Any person desirous of protesting against the issuance of a Beer License to the applicant should notify the Alberta Liquor Control Board, Edmonton in writing, within thirty days of the date shown at the foot of this advertisement. 5-26c

FORM "C"
The Domestic Animals Act (Municipalities)

SALE AND REDEMPTION OF IMPOUNDED ANIMALS (Sec. 48)

NOTICE IS HEREBY GIVEN under Section 48 of The Domestic Animals Act (Municipalities) that

One bay mare, two years old, no visible brand,

was impounded in the pound kept by J. W. Matthes, located on the NW 36-47-9-4, on the 25th day of March, A.D. 1946, and that the said animal was sold on the 10th day of April, 1946, to W. E. Ramsay of Irma, and that said animal may be redeemed by the owner or on his behalf within a period of thirty days from the publication of this notice in the Alberta Gazette, upon payment of all fees and costs due to the animal and the purchaser of said animal.

For information apply to the undersigned.

R. T. DORWARD,
Secretary-Treasurer of the Municipal District of Minburn, No. 72.
Post Office: Mannville.

RADIOGRAMS

John Public likes its information given frankly, briefly, directly. That is probably the main reason why Stan Ross, CJCA commentator on current Canadian affairs, is so popular with the listeners. Mr. Ross has a knack of putting his finger on the topic that seems to be the immediate public concern, then he gives his views on the subject "straight from the shoulder." He wastes no words. He presents both sides of the picture fairl and squarely—then leaves it to the listener to form his own conclusions.

Occasionally he "steps on the toes" of some, but Mr. Ross contends that as long as the "toe stepping" is all in the interests of a better community, he's doing his duty as a radio commentator and as a citizen of Canada.

Mr. Ross' method of presentation has zoomed his popularity to great heights. Today he is considered as one of the best, if not the best radio commentator in Canada. He commands a very large listening audience on CJCA daily Monday through Friday at 12:25 noon.

Do It Yourself

Any day now you'll be feeling that urge to change the furniture around. A little fresh paint here and there—perhaps a table touched up gaily with gleaming enamel.

Maybe you will be conserving your clothing and fabrics by making new clothes from old—chances are your needles and scissors will be busy. It's fun to sew—economical, too.

Do you find it difficult to keep your small fry playing happily indoors? Then make them some of these washable stuffed toys from old scraps of fabric or oilcloth.

You'll find a world of inspiration for Spring fever in your EATON'S Catalogue. There you will find paints, fabrics, patterns and a thousand and one new ideas for the thrifty-minded.

T. EATON Co WESTERN LIMITED

EATON'S

Special Buys at at your Co-op Store

FOR APRIL 20, 22 and 23

KRAFT DINNER, for a quick meal, 2 pkgs.	35c
RED ROSE COFFEE, pound package	45c
DICED BEETS, Old Kildonan, 20 oz., 2 for	29c
DICED CARROTS, Harvest brand, 20 oz., 2 for	29c
SOLID PACK PEACHES, 105 oz., per tin	1.15
SUNRYPE APPLE JUICE, 20 oz. tin, 2 for	35c
CANADIAN SMOKED SARDINES, 2 tins	23c
LARGE SIZE OXYDOL, pkg.	27c
GRAPEFRUIT MARMALADE, 24 oz. jar	36c
OGILVIE'S CHICK STARTER, 100 lb. bag	3.65
25 lb. bag	99c
PINK GRAPEFRUIT, size 126, dozen	59c
RIPE BANANAS, per pound	16c
FRESH SUPPLIES OF LETTUCE, CELERY, TOMATOES	
BEEF SHORT RIBS, 2 pounds	25c
PRIME RIB ROAST OF BEEF, per pound	27c

Men's Shoes and Oxfords

MEN'S WORK BOOTS, sturdy and well made Per pair	4.95
MEN'S DRESS OXFORDS, blucher style Per pair	6.25

Phone 13

LAST CALL FOR GOOD SEED

Good seed is nearly all gone. The "Crop Testing Plan" has some excellent Registered Victory Oats left for sale. See the nearest Searle Agent for supplies.

SEARLE GRAIN COMPANY, LTD.
(49)

Follow the example of thousands of farmers from coast to coast and discuss your credit need for farm improvements with the manager of your nearest BofM office. *Ask or write for our folder* "Quiz for a Go-ahead Farmer."

"MY BANK" TO A MILLION CANADIANS
B of M

BANK OF MONTREAL
working with Canadians in every walk of life since 1817

AD48

TRAVEL BY BUS!

DAILY SERVICE Now In Effect

EDMONTON—WAINWRIGHT

Your Patronage Appreciated

For Full Information See Your Local Agent

Sunburst Motor Coaches Ltd.

REGISTERED AND CERTIFIED SEED

Good seed increases production.

See our Agent for prices and particulars on cereal and forage seed.

The Alberta Pacific Grain Co. (1943) Ltd.